Richmond Record-Herald

VOL. XXV—FIFTEENTH YEAR | RICHMOND, CONTRA COSTA COUNTY, CAL.—FRIDAY, DECEMBER 1, 1916. | NUMBER 102

Water Co. Heads Dissolution Plot

COUNTRY CLUB IS FINED $250 FOR VIOLATION

(Special to Record-Herald)

MARTINEZ, Dec. 1.—The owners of the Contra Costa Country club, which resort has done a flourishing business near the Bryant, were fined $250 for violating tre county liquor ordinance by Justice of the Peace Hayden today.

The owners of the club attempted to evade the liquor ordinance by operating their resort as a club.

It is understood that the case will be appealed to the superior court.

MARIN WATER CO. ASKS FOR A NEW PROPERTY VALUE

Another valuation of the properties of the Marin Water and Power company, just taken over by the Marin Municipal Water District, was asked by the company id an application filed with the Railroad Commission.

The company claims that its properties, taken over on November 1 by the district at $1,200,150, were really worth more than that, as the valuation was made as of June 30, 1914. The company wants to be paid for any increase in value between June 30, 1914, and November 1, 1916.

It asks that a definite value be fixed for miscellaneous equipment, as of November 1, 1916, and a specific definition of the maps and records subject to the condemnation proceedings. The commission heretofore fixed $25,000 as the value of the miscellaneous equipment, "subject to change at the time of purchase."

NEW YORK MAN TAKEN BY DEATH YESTERDAY

George Hammer, residing at 427 South Twelfth street, died at his home last evening. The deceased was 64 years of age, a native of New York, and is survived by a wife, Mrs. Frances Hammer, and a son, H. S. Coyer.

Hammer was a miner by occupation.

The funeral will be held at 2 o'clock tomorrow afternoon from the family residence. Interment will be made in Sunset View cemetery. Undertaker Bert Curry has charge of the arrangements.

CHARTER CHANGES BY FREEHOLDERS TONIGHT

BULLETIN

Instead of convening in the Taxpayer's office on Sixth street Chairman Ludewig has arranged to hold the Freeholders meeting in the office of Attorney Wilbur S. Pierce in the Schram building.

Active steps toward changing the present city charter will be taken by the Board of Freeholders at their meeting in the Taxpayer's office on Sixth street tonight.

The meeting was to have been held last evening, but owing to Thanksgiving was postponed by Chairman O. R. Ludewig.

SPECIAL SERVICES

Special Thanksgiving services were conducted by members of the Christian Science church of this city at the Rihmond club yesterday.

"Let Mayer Do It." If you want your old suit made like new, Ring up Phone 452. Cleaning, Dyeing, Repairing or Pressing. Work called for and delivered. Mayer's American Cleaning Works, 1116 Macdonald avenue.—adv.

CALIFORNIA TOWEL SUPPLY CO. Towel service furnished offices barbers and bars. We supply coats and aprons. We furnish the supply—you use it. Cheaper than buying your own. Branch office, Record-Herald building, telephone 76. Telephone your order and the man will call on you.

High School Student Emulates Greek Diety In An Elopement

Like the lordly Perseus of his classic myths who galloped to the altar of Hymen on his winged steed Pegasus to claim the fair Minerva for his wife, so did William Koontz, crack athlete at the Richmond high school, emulate the deed of that ancient Greek diety Wednesday when he eloped to Oakland with Miss Harriet McCoy.

Koontz gave his age as 21 and that of his bride as 20.

"Any romance to this affair?," inquired the reporters of Miss McCoy while she hurried about her task of making change at the Big Store today.

"I should say not," she said. "There's nothing about our marriage which would make a good story."

"No, we have not decided where we will make our future home. It will be somewhere in California."

Koontz last evening sent a telegram to his parents at Martinville, West Virginia, breaking the news of his wedding.

Both young people are well known in this city. Koontz was one of the stars of the high school football team this year, while his bride has been prominent in social affairs for the past year.

MEDICAL EXAMINATIONS OF EMPLOYES AT STANDARD OIL

Relative to new methods being installed at the Standard Oil plant at Richmond the company's December bulletin has the following to say:

"It has been at all times the policy of the Standard Oil company to add to its equipment any feature that would benefit its employes.

"In speaking with this policy was the establishment of the emergency hospital, the installation of a pure drinking water system and modern sanitary arrangements of the entire plant.

"We have recently added a department of physical examination for your benefit, free of cost to you. The medical department will gladly aid you to discover any faulty condition or tell you that you are in perfect health, and will advise you as to the best methods of keeping well. 'An ounce of prevention is better than a pound of cure,' and a little attention on your part to this department will save you possible suffering and many days of lost earnings. A physician will be in attendance each morning and you will be granted time for this examination when you make application for it."

MAN BREAKS BACK IN FALL

Benjamin Murray, a carpenter in the employ of the Santa Fe company, lies at the Craven hospital with a broken back as the result of a 30-foot fall while at work yesterday.

Murray was employed on the new sheds under construction at the railroad yards by the contracting firm of Yard & Hichburn of Los Angeles.

Drs. C. L. and U. S. Abbott attending Murray, may have to splice the broken spine bones together with silver wires in order to save his life.

WHARF FETE PLANS AT MEET TONIGHT

The general committee for the New Year's celebration will meet tonight at 8 o'clock at the Elks club at which time the sub-committee will make their report. The general plan of the celebration has been about completed and it now remains with the committees to work out the best method of carrying it out. The decoration committee has outlined its work for the beautifying of the wharf and tunnel and the result will be the most gorgeous decorating ever seen in the city of Richmond. It is expected that representatives from the several women's clubs of this city will be present tonight and make many suggestions that wil help toward the success of this event.

The co-operation of every citizen is asked in order that Richmond's reputation of being a royal entertainer may be sustained.

CONVENIENCE STATION WORK BIDS ORDERED

The city council at its meeting December 11 will receive bids for the erection of a public convenience station at the corner of Garrard and Cutting boulevards.

Work on the new station was ordered by the board at its meeting several weeks ago.

HIGH MASS FOR MRS. A. M. LUIZ THIS MORNING

Solemn requiem high mass was said over the remains of the late Mrs. A. M. Luiz by Rev. Father Joseph Porta at St. Paul's Catholic church this morning. Interment was made in the family plot in Sunset View cemetery.

The deceased was 70 years old, had lived in San Pablo for twelve years and leaves five children.

Undertaker E. B. Smallwood had charge of the funeral.

ROCK SEA-WALL BIDS FOR CITY

Bids on the second unit of the Richmond harbor work, the construction of a rock sea wall adjoining municipal wharf No. 1 for the purpose of making a channel to the pier will be opened by the city council December 18.

According to engineers in charge of the work, the erection of a sea wall adjoining the wharf will give the city a channel 30 feet deep for ocean-going ships.

U. S. NAVAL BASE HEAD HERE MONDAY

SAN FRANCISCO, Dec. 1.—Admiral Helm, chairman of the naval base commission, will arrive in this city from San Diego tonight. Tomorrow he will inspect the Mare island navy yard and on Monday will visit the proposed Albany-Richmond site.

Upon his return Monday afternoon from Richmond he will receive offers for various naval base sites.

CEMETERY ASKS FOR PERMIT TO SELL LAND

(Special to Record-Herald)

MARTINEZ, Dec. 1.—Application has been made to the county clerk by the Sunset View Cemetery association of Stege for permission to sell real estate. The property to be disposed of is portion of lots 23, 24, 25 and 26 in block 116; portion of lot 15 in block 116; and portion of lot 9 in block 117 in the Richmond Annex addition.

FORMER GRAND JURY HEAD LEASES RANCH

(Special to Record-Herald)

MARTINEZ, Dec. 1.—E. B. Anderson, former head of the Anderson grand jury and a prominent rancher in this county, has leased for a term of three years the Hemme place and the Alamo fruit farm, near the town of Alamo, to Jack Ichikawa for $3200 a year.

The ranch is devoted to fruit and walnuts.

HIGH COST OF LIVING TALK BY MINISTER

"Eating bread in Richmond and singing psalms in Heaven," is the topic pertaining to the present high cost of living which Rev. Frank Linder will speak upon at the Wesley Methodist church Sunday night.

The pastor will also present much data to his listeners on the high cost of living from the workman's standpoint and also from the businessman's standpoint.

HAS LA GRIPPE

Mrs. H. Grierson of 224 Chanslor avenue, is confined to her home with an attack of la grippe.

BRISCOE AUTO HEAD SEEKING A SITE HERE

Efforts to obtain for Richmond the assembling plant of the Briscoe Automobile company of Jackson, Mich., which is to build somewhere about the bay were furthered today by the visit to this city as a guest of the Richmond Industrial Commission of W. L. Hughson, Pacific coast distributor of the Briscoe and also for the Kissel Kar company. A committee of the Industrial Commission had Hughson as a guest at luncheon at the Palace hotel in San Francisco several days ago at which arrangements for the trip were made.

Among those who accompanied the Briscoe man to the various sites the Industrial Commission has listed were Mayor Garrard, George S. Wall, Edward M. Downer, C. M. Brewer, C. S. Downing, Charles J. Crary, Senator J. C. Owens and C. H. Marsh of the Southern Pacific Industrial department.

Sites along the railroads in the northern part of the city and the Nicholl site at Twenty-third street and Macdonald avenue were inspected.

Hughson had this to say to a representative of the Record-Herald:

"Richmond is noted as one of the most progressive and prosperous cities of the state. It is certainly a splendid location for industrial plants. Whether circumstances makes it the most advantageous place for us to locate this assembling plant, as compared with other locations offered and other propositions that have been made to us I could not say. You are going to get factories though, no matter whether we can locate here or not, for you have wonderful facilities.

"We could not locate without considering Richmond and will give the sites and propositions here the most thorough attention. There is no doubt that this would be an advantageous location for our plant, but there may be reasons why we have to locate elsewhere.

"This plant will be one of the finest in the country. The Briscoe is one of the finest cars made and is selling splendidly. The great growth in sales has made it necessary to establish an assembling plant for this coast. We will employ in time at least 1000 men to meet the demand for cars out in this section of the country."

LOCAL ATTORNEY IS WINNER IN A SUIT

OAKLAND, Dec. 1.—Attorney Alvin Gerlack of Richmond, representing J. E. Brietwieser, won a suit in the court of Judge A. H. Turner Wednesday for $75 damages. The case was the outgrowth of a civil suit filed against V. W. Lothrop by Brietwieser.

WINNING CLASS WILL RECEIVE NICE PRIZE

A committee of teachers from the Lincoln school spent today in Oakland securing a prize for the pupils of Miss Cameron's class, which carried off the honors of selling the most tickets for the recent Thanksgiving entertainment given by the school.

The proceeds from the play totaled $320 most of which will go toward the payment on a steropticon machine.

TRAINMEN ATTENDED BY MOOSE DEFENDERS

Attended by the military degree team of Richmond lodge of Moose, the remains of William H. Balmer, former trainmen of this city, whose death occurred at Alberquerque, N. M., several days ago, were cremated in Oakland this afternoon.

Surviving Balmer is his widow, Mrs. Lena Balmer. The A. A. Barber undertaking company had charge of the funeral.

SOCIAL SESSION

A short social session was enjoyed by the members of the Lob Cabin Camp, Woodmen of the World, following their meeting in Woodmen hall Tuesday evening. The committee which had charge of the affair comprised W. H. Chamberlain, Geo. Sutton and R. Northcutt.

24 DAYS Until Christmas

The admonition to "shop early," thereby avoiding the crush of the last few days before Christmas in the shops, in a timely slogan of the merchants. Stocks of goods are going to run down earlier this year than ever before in the history of the country, because they are not so large, and it therefore behooves everybody to select their presents at the earliest possible moment.

And this applies more especially to those who are going to present their relatives and friends with photographs. Give the studios a little time, for if it should happen that a resetting is necessary it might delay the present until after the holidays. Shop early. It will be advantageous to yourself and the merchants.

BOY SCOUTS MAROONED AT SAN QUENTIN

Some twelve or fourteen members of the Richmond Boy Scout brigade who journeyed to San Rafael this morning to see the sights of that place will have to spend the night at San Quentin owing to the storm which is sweeping the bay today.

Captain Oakley of the ferryboat Charles Van Damme late this afternoon informed Manager Mose Mooh of the Richmond-San Rafael Ferry company, that he would be unable to bring the boat to Richmond on account of the heavy seas running. Accomodations have been provided for the scouts by the captain of guards at San Quentin.

MONEY-BACK POLICY INSTITUTED BY LOAN CO. DURING HOLIDAYS

A new policy in merchandising, designed to assure the buying public of honest goods and honest prices, has been inaugurated by the California Loan Office, 835 Broadway, Oakland, during its annual holiday sale of unredeemed pledges of diamonds and jewelry.

This merchandising departure, in the form of a money-back guarantee, consists of placing $10,000 on deposit in an Oakland bank for the entire period of the sale as an evidence of good faith and to insure the return of the full purchase price of any article returned within three days if the customer is not entirely satisfied as to both quality and price. In speaking of this innovation, Mandel Goldwater, proprietor of the California Loan Office, said:

"It has been the custom for several years past to hold an annual clearance sale, just before the holidays, of the best of our unredeemed pledges of diamonds and jewelry. These unredeemed pledges cost us considerably less than the usual wholesale prices and we can make a big reduction on them and still sell at a profit.

"Owing to the number of dishonest sales held and the fact that the general public knows little or nothing of the real value of diamonds and jewelry, and the opportunity for substitution of articles of inferior worth, we felt the necessity of giving some additional guarantee to the purchaser of good faith and honest dealing.

"The money-back policy is not a new one with us, but we went several steps further in depositing $10,000 with an Oakland bank so the public might have some tangible evidence of our willingness and ability to make such a guarantee good. Then we decided to allow three days for the return of any article so as to give the purchaser ample time to make comparisions of prices and goods, or to secure the judgment of someone else in whom they might have confidence.

"In so doing we feel that we have done everything possible to create public confidence in the honesty of our advertising and merchandising. All of our salesmen have been instructed to return the purchase price without a single question as we feel that if we cannot please our customers with what we have to see we can at least please them by courteous treatment and consideration."

LOCAL PUBLIC SERVICE CORPORATION TRYING TO THWART WILL OF VOTERS HERE AND BIND CITY TO CAST AWAY OPPORTUNITY TO OWN WATER SYSTEM.

RICHMOND PEOPLE ARE ASKED TO INVESTIGATE MATTERS FOR THEMSELVES BEFORE SIGNING DOCUMENT SEALING THEIR CIVIC DOOM.

Paid solicitors, who are receiving their stipend per day or week, or more likely at so much per name, are combing Richmond for signatures to a petition to the board of supervisors asking that an election be called in the Richmond Municipal Water district to vote on the dissolution of the district. Ostensibly, the Richmond Taxpayers Association, whose anticedents and membership no man knows, except, indeed, an idividual who styles himself the secretary, is handling the campaign, but those who profess to know declare openly that the entire movement is being really handled by the Peoples Water company.

WHY THE ACTIVITY?

Just why the Peoples Water company has taken a hand in the water situation in this city at this time, and in this manner, is a long story, but a few words will suffice to explain to the people of Richmond some of the causes of their sudden interest; also why they are spending perfectly good money to hire solicitors to secure signers to a petition asking for the dissolution of the Richmond Water district.

WATER SOLUTION FOUND

In the first instance they have discovered that Richmond has found a solution of her water problem in the Marin water shed supply and that when it is all explained to the people they will have no hesitency in voting bonds to consummate the installation of the service for this city—a service which will give us an abundance of pure, mountain water for all time to come and at a cost of about one-half of what it is costing the consumer at this time.

CLING TO STRANGLE HOLD

Thus it will be seen that the Peoples Water company is about to lose one of its best paying properties and that the company will be compelled to sell it to the people at its actual value; that they cannot in the future use it for more or less fictitious rate fixing values—in short that they are resolved not to loosen their hold on the good thing which they have here in Richmond and have organized the fight against the people which is being carried on under the name of the "Taxpayers Association," which in fact is not an association at all, nor is any resident of Richmond connected with it in any manner whatsoever, except those who are being paid for circulating the petitions mentioned above.

SLAVES TO CORPORATE GREED

The question is simply this: Are the people of Richmond going to forever at this time give up their opportunity to secure a municipal water supply? Are they going to permit their municipal affairs to be conducted by non-residents who have no interest at all in the city, except the money which they may wring from the people here? These are the questions, and if you sign the petitions which are being circulated by the paid solicitors who have been hired by the Peoples Water company, you are simply binding yourself as a slave to that gigantic corporation for the balance of your natural life and the lives of your children and their children.

THE SITUATION APPARENT

The situation of the Peoples Water company at this time is apparent to anybody giving the matter a moment's serious attention. They have just gone through reorganization and they must prepare their schedule in a few weeks for appraisement for rate fixing purposes in February. They are frantically engaged in bolstering up their properties to this end and of course the matter of this portion of their system being divorced from Oakland and Berkeley and other east bay towns is of serious moment at this time. Before attaching their names to the petitions now being circulated the people of Richmond should fully advise themselves as to the true situation.

FREEHOLDER CHAIRMAN LOSES AUTO IN THEFT

O. R. Ludewig, chairman of the Board of Freeholders, is today mourning the loss of a Ford roadster which was stolen from the new Turner & Dahnken theater Sunday.

Mr. and Mrs. Ludewig entered the theater last night at the same time that Councilman John Gerlach came out to find his touring car gone.

THIEVES STEAL AUTO OF CITY COUNCILMAN

Thanksgiving has left Councilman John G. Gerlach feeling quite blue as the result of thieves having stolen his touring car while it stood in front of the Turner & Dahnken theater in Oakland last night.

Up to a late hour today the police had failed to find any trace of the machine.

PULLMAN COACH AND ENGINEER GIVE BABY ON TRAIN ITS NAME

STOCKTON, Dec. 1.—Vivian Ardsley was the name given yesterday to the child born on a Santa Fe train while passing through Merced. The father of the child is unknown and the last name is taken from the Pullman coach Ardsley, in which the child first saw the light of day. The first name is given in honor of William Vivian of Richmond, the engineer of the train.

Maude Hillegas, a 17-year-old ward of the juvenile court at Bakersfield, is the mother. The girl had been committed to Fairhaven, a rescue home at Sacramento, and had been taken to Bakersfield in charge of the matron, Mrs. Isabelle Scott, to testify at a grand jury investigation. She was en route back to Sacramento in charge of the matron Mrs. Scott had to call the brakeman and conductor to assist her.

The little mother and her baby first were attended at the emergency hospital in Stockton and taken to Sacramento by ambulance today.

Subscribe for the Record-Herald.

Thanksgiving Offerings

DOUBLE ROASTERS ..... 50¢, 75¢, 90¢
SAVORY DOUBLE ROASTERS $1.15, $1.50
SAVORY DOUBLE ROASTERS—Enameled $2.50
SAVORY DOUBLE ROASTERS—Aluminum $4.50
CARVING SETS ..... $2.25, $2.50, $4.25 per set

SQUARE DEAL HARDWARE CO.

E. E. DOUGALL ... We Give Home Trading Stamps ... E. E. ARMSTRONG
Phone 166 ... FREE DELIVERY ... 2nd and Macdonald Ave.

NOTICE OF CHANGE OF GRADE.

Notice is hereby given that the Council of the City of Richmond, on the 20th day of November, 1916, passed Resolution of Intention No. 298, declaring its intention to change the curb grades on Garrard Boulevard, at the following points, to wit:—

On the southeasterly side; At the northerly line of Ohio Avenue and at the southerly line of Ohio Avenue; and on the northwesterly side, On the extension westerly of the northerly line of Ohio Avenue; On the extension westerly of the southerly line of Ohio Avenue and on the extension westerly of the northerly line of Maine Avenue. All in the City of Richmond, County of Contra Costa, State of California.

Reference is hereby made to Resolution of Intention No. 298 now on file in the office of the Clerk of the City of Richmond, for further particulars.

Richmond, Cal., November 22, 1916.
H. D. CHAPMAN,
Superintendent of Streets of the City of Richmond. nov24-6t

NOTICE OF CHANGE OF GRADE.

Notice is hereby given that the Council of the City of Richmond, on the 20th day of November, 1916, passed Resolution of Intention No. 299, declaring its intention to change the curb grades on Santa Fe Avenue, at the following points, to wit:—

On the southeasterly side; At the southwesterly corner of Lot 7, Block 45, Bay View Addition; At a point 30 feet northeasterly from the said corner of Lot 7; at the northwesterly corner of said Lot 7; on the extension southeasterly of the southwesterly line of Water Street; on the extension southeasterly of the northeasterly line of Water Street; at the northeasterly corner of Lot 1, Block 45, Bay View Addition, and at a point heretofore established northeasterly from the northeasterly line of Golden Gate Avenue. On the northwesterly side:—At the northerly line of Pacific Avenue; at the southwesterly line of Water Street; at the northeasterly line of Water Street, and at the southwesterly line of Golden Gate Avenue. All in the City of Richmond, County of Contra Costa, State of California.

Reference is hereby made to Resolution of Intention No. 299 now on file in the office of the Clerk of the City of Richmond, for further particulars.

Richmond, Cal., November 22, 1916.
H. D. CHAPMAN,
Superintendent of Streets of the City of Richmond. nov24-6t

PARTY IS GIVEN

Miss Esther and Miss Lillian Carlson were the guests of honor at a surprise party tendered them at their Stege home the first of this week by members of the Christian Endeavor society of the Stege Presbyterian church.

HIGH SCHOOL NOTES AND NEWS

CHRISTMAS PARTY

The students are making final arrangements today for the anpual Christmas party to be held in the assembly room on the evening of December 15. A beautifully decorated tree and a well arranged program are planned for the evening's affair. President Holloway Jones of the Associated Students body intends to make the party one of the most enjoyable which the school has held this year.

DOUBLE-HEADER

A double-header basketball game will take place at the school on Friday evening, December 22, at which time the girls' team and the boys' team will clash with the teams from the San Rafael high school.

DIPHTHERIA TALK

The first of a series of health talks will be given at the high school Tuesday morning by Dr. C. R. Blake, who will speak at that time on diphtheria to the members of the physiology class.

NO GAME

Lack of interest on the part of members of the high school football team was responsible for Thanksgiving day passing by without the annual game with the Alumni association. It is understood that the Alumni team had roped in a lot of "ringers" and intended to win at any price. An effort is being made to arrange a Christmas or New Year's game by members of both teams.

SPEAKS AT SCHOOL

Donald Gray, former student at the school and now a freshman at Stanford, made a short talk Wednesday before the student body upon his return to this city for the Thanksgiving holidays.

STORE ROBBED

A bugiar entered the grocery store of D. Ortez at Rust Wednesday night and stole $1.20 from the cash drawer. Constable Fred Davis is working on the case.

ULTRA SUPERB ARRAY OF SMART NEW COATS JUST UNPACKED AT CHERRY'S

CREDIT BUYS ANY OF THEM

CHERRY'S popular Credit Shop is now showing a line of Velour, Bolivia, Plush and Velvet Coats that could scarcely be excelled. A shipment of sumptuous models has just arrived. Every coat among them is one of the latest and most authoritatives styles that could possibly be found.

Many of these beautiful Coats are lavishly trimmed with smart furs—they are all exquisitely lined and faultlessly finished.

This is, indeed, fortunate opportunity for any woman who needs a Coat! CHERRY'S offers her one of the choicest assortments in the city for her selection—and CHERRY'S will grant her CREDIT!

So visit CHERRY'S Shop early tomorrow! You'll revel in the luxuries of these wonderful new Coats. You'll admire the richness and variety of their colorings, in cluding every up-to-date and desirable shade of the season. Best of all, however, you'll like CHERRY'S convenient terms of Installment Payments. A small fraction of the price is enough at first, and you may pay the balance by the week or month, as you choose.

You will find CHERRY'S Store for women at 515 Thirteenth street. Across the street at 528 Thirteenth street, Oakland, is the men's exclusive shop. In San Francisco you will find CHERRY'S two shops very conveniently located: In the Mission, at 2400 Mission street, and downtown at 1009 Market street, just above Sixth. Also Tacoma, Portland, Los Angeles and Sacramento.—Advt.

Richmond Record-Herald

Published Every Afternoon, Except Sundays and Holidays by the Record-Herald Company.

FRANK HULL....Managing Editor
G. E. MILNES....Business Manager

SUBSRIPTION RATES

1 Year.....$4.00
6 Months.....2.00
1 Month by Carrier.....40

Entered at the Postoffice at Richmond, Cal., as Second-class Matter.

INDEPENDENT DEMOCRATIC
Official Paper of City of Richmond

CLASSIFIED ADS

CLASSIFIED ADVERTISING RATES

Lines	2T	4T	6T	12T	24T
3....	$ .25	$ .45	$ .60	$1.00	$1.50
4....	.35	.60	.80	1.35	2.00
5....	.45	.75	1.00	1.75	2.50
6....	.50	.90	1.20	2.00	3.00
7....	.60	1.05	1.40	2.25	3.50
8....	.70	1.20	1.60	2.50	4.00
9....	.80	1.35	1.80	2.75	4.50
10....	.90	1.50	2.00	3.00	5.00

Strictly in Advance

Classified ads will be taker over the phone and collections made by messenger on payment of 10¢ extra for messenger service.

WANTED—MISCELLANEOUS

WANTED—A good piano. Price and terms must be right. For particulars write P. O. Box 601, Richmond, Cal. tf.

WANTED—I am in the market for two lots; not far out; must be cheap. Address Box A. B., Record-Herald office. oct17-tf

WANTED—Money on Richmond improved property; state amount you have and rate of interest wanted. Address Box C. D., Record-Herald office. oct23-tf

FOR RENT

FOR RENT—6-room house and garage on West Side; $25 a month. H. G. Stidham, Phone 868. oct5-tf

HELP WANTED

WANTED—Man with team to take charge of poultry and fruit ranch close to Richmond. Party must thoroughly understand chicken raising in all its branches. Address Box "O" Record-Herald office. oct8tf

WANTED—Married man, age 25 to 40 years; salary and commission; exceptional chance for advancement. Address P. O. Box 4, Richmond, Cal. nov27-4t

FOR SALE

FOR SALE—A bargain in house and 2 lots; street work paid; fine location; 2 blocks from Macdonald avenue; terms. Address Box 120, Record-Herald office. oct21-tf

DANCING CLASSES

NOTICE—Miss Maryee Wilkins' Dancing Class changed to Thursdays beginning Dec. 7. Juveniles, 4 p. m. Adults 8 p. m. Private lessons by appointment. Richmond club. N.29-12t

POSITION WANTED

THE W. C. T. U. of Richmond would like to assist any girl that needs help who will either write or come to see Mrs. G. Wallin, 684 Fifteenth St., Richmond. tf.

EXCHANGES

HAVE you vacant lots that you want to turn over for income bearing residence property. I have a modern five room house and two lots in central section of city, that I would consider exchanging for vacant lots suitably located. In answering give lot and block number, what value of lots are, and whether street work is paid or not. Address Box 184, Richmond, Cal. 2-29-tf

SALARY LOANS

SALARIED PEOPLE PERMAnently employed furnished $5.00 to $50.00 without security, delay or publicity, cheapest rates, easiest payments. D. D. Drake, 607 Macdonald Avenue. 4-29-tf

NOTARY PUBLIC

NOTARY PUBLIC—I make and acknowledge all kinds of legal papers; deeds, mortgages, contracts, leases, etc. Houses to rent; fire insurance. H. G. Stidham, 163 Washington avenue. Phones, office 863, Residence 920. 2-27-tf

Wear a BLACK'S Special, one that has been Cleaned and Pressed. Black's Cleaning House, 1019 Macdonald Ave., Phone 715.

ATTORNEYS-AT-LAW

J. E. RODGERS
Attorney-at-Law
Martinez California

ALVIN GERLACK
ATTORNEY-AT-LAW
17th Floor Spreckles Bldg.
Phone Kearney 5750 San Francisco
18 Oregon Avenue
Phone Richmond 757
RICHMOND, CALIFORNIA

BERT CURRY
UNDERTAKER—EMBALMER
Parlors—27 Park Place
Service Day or Night
Day and Night Phone 429

Auto Service Phone 598
ARTHUR A. BARBER & CO.
Funeral Directors
Lady Attendant for all Ladies and Children's Cases
263 FOURTH ST.

E. B. SMALLWOOD
Undertaker—Embalmer
DEPUTY CORNER
727 Macdonald Avenue
Phone Richmond 113

THESE PAINTERS CARRY LIABILITY INSURANCE

ZEB KNOTT
Sherwin-Williams Paints, Stains and Varnishes
All Grades of Wall Paper
Painting and Paper-Hanging
All Work Quaranteed
310 North Seventh Street

Phone Richmond 828
A. BRUNNER
PAINTING, PAPERHANGING AND TINTING
WALL PAPER, PAINTS, OILS AND VARNISHES
1310 Macdonald Avenue

THE CRAVEN HOSPITAL
Conduced by Graduated Nurses
MEDICAL, SURGICAL and MATERNITY CASES.
Baby Incubator Installed.
Received under the care of their own physician.
10th & Clinton Phone 854

Barrett Sanitarium
Ninth St. and Nevin Ave.
NEW AND MODERN
Trained Nurses, Quiet and Restful
DR. W. J. CEASAR

GUARANTEED REBUILT TYPEWRITERS
All Makes
UNDERWOODS
Model 4—Automatic ribbon reverse.....$32.50
Model 5—Automatic ribbon reverse.....$37.50
Model 4—2-color back spacer, pica.....$40.00
Model 5—2-color back spacer, pica.....$47.50 to $55.00
Model 3—14-inch carriage.$35 to $52.50
REMINGTONS
Model 10—Pica type...$37.50 to $52.50
Model 11—Decimal tabulator.$40 to $55
Model 11—Decimal tabulator Wahl adding and subtracting attachment.....$100.00
Models 6 and 7.....$15.00
OTHER MAKES
Model 5—Oliver.....$27.50
Model 2—L. C. Smith, pivot bearing.....$27.50
Model 2—L. C. Smith, ball-bearing.....$32.50
Model 2—L. C. Smith, ball bearing, back spacer.....$35.00
Model 5—L. C. Smith.....$42.50
Model 2—Monarch.....$30.00
Models 2, 4, 5 and 6—Smith-premier.....$15.00
Model 10—Smith-Premier.....$30.00
Model 10—Royal.....$55.00
Each machine thoroughly rebuilt and fully guaranteed for one year. Add $2.50 to the above prive if sold on terms of $5 cash and $5 per month.
Machines sent for 3 days' examination to any point on the Pacific coast, and if not satisfactory may be returned at our expense. Machines rented 4 months for $5. Late models rented 3 months, $7; 4 months, $8. Initial payment applied if purchased.
Send for our new illustrated folder, just off the press.
The Wholesale Typewriter Co., Inc.
530 Market St., San Francisco
Branches in all coast cities.

7% PAID ON A Monthly Saving or Investment Certificate.
Pacific States Saving & Loan Co.
27 years old.
550 California St., San Francisco.
See W. J. Earl, 521 Macdonald Ave

DOCTORS FOR MEN
Everything is PRIVATE AND CONFIDENTIAL.
No extra charges are made for medicines. Consulatation free. Est. 25 years.
DR. T. D. HALL
707 Broadway, upstairs, near Seventh St., Oakland, Cal.

MILES
Red Crown
the Gasoline of Quality
gives you more miles to the dollar. Carbureting qualities account for that—no waste of gas. Dealers everywhere and at our SERVICE STATIONS.
Use ZEROLENE The Standard Oil for Motor Cars
Standard Oil Company
(California)
Richmond

SATISFACTION GUARANTEED
Work called for and promptly returned. We know that some people are skeptical and regard the cleaning of soiled articles as uncertain and experimental. Given a trial, we will convince the most skeptical that our finished work looks as good as new.
ELITE CLEANING CO.
265 Fifth St. Phone 525
We Call and Deliver

IF THE BOTTLE OF WHISKEY
on your sideboard bears our label you can gamble on two things. First, that the whiskey is absolutely pure. Second, that the flavor, mellowness and bouquet will equal that of any you have ever tasted, no matter how much higher priced. The best judges prefer our whiskey.
RICHMOND LIQUOR STORE
12th and Macdonald

Drink Golden West
GOLD MEDAL
BEERS
SOLD BY ALL DEALERS
GOLDEN WEST BREWING COMPANY
22nd St. and Chanslor Ave., Richmond Phone 701

Tilden Lumber Co.
PRICE---QUALITY---SERVICE
E. M. TILDEN, President
YARDS—Oakland, Berkeley, Richmond and Crockett
Office and Mill—15th St. and Nevin Ave. Phone Richmond 81

Certificates of Title Notary Public Abstract of Title
Title Insurance Polices Escrows Handled Inheritance tax Appraisal
PATRONIZE HOME INDUSTRY.
Richmond Abstract and Title Co.
Office—Richmond Abstract and Title Co.'s. Building.
Twenty-Second and Macdonald Ave., Richmond, California.
Telephone Richmond 819 CHAS. G. BACON, Manager.

Popular Bakery and Coffee House
MACDONALD AVE., BET. 4th and 5th STREETS
Largest Assortment of Bread, Cakes and Pies in Richmond
Finest Cup of Coffee and Cream in Town
REMEMBER THE PLACE
Macdonald Ave, Between 4th and 5th Streets

BUILDING MATERIAL, DRAYING, HAY AND GRAIN
PICNIC PARTIES AND MOVING
E. H. Higgins Co.
Successors to Johnson & Braine
Office 400 Macdonald Ave—Phone Rich. 262 Warehouse Phone 440

"That's just what I've always wished a cigarette *would* do —*satisfy!*"

The feature of Chesterfields is that they *begin* where other cigarettes *leave off.*

In other words, besides pleasing the taste, Chesterfields go further—they *satisfy!* Just like a long drink of cold water satisfies when you're thirsty.

And yet, Chesterfields are *MILD!*

It's Chesterfields or nothing if you want this new cigarette delight, because no cigarette maker can copy the *Chesterfield blend*—an entirely *new* combination of tobaccos and the biggest discovery in cigarette blending in 20 years.

Liggett & Myers Tobacco Co.

"Give me a package of those cigarettes that SATISFY!"

Chesterfield
CIGARETTES

STORAGE BATTERIES
Repaired, Renewed, Sold or Exchanged right here in Richmond. Free test at all times. We solicit your patronage.
STORAGE BATTERY SERVICE STATION
1117 Macdonald Ave. Phone 80

Remember that the Richmond Dye Works cleans and presses your suit for $1.00 from this date. A trial will convice you that our work is first class. We call for and deliver. Phone 621 day or night 225 Macdonald avenue. tf.

FLORENCE KELSEY
Will call at your home to do your Hairdressing, scalp treatment, shampooing, face massaging and manicuring. Guarantee to give satisfaction. Reasonable prices.
Phone Richmond 851
Raymond Apts.—21

A. DeGregorio
Home-Made Raviolas
ITALIAN STYLE
PRICES—1 Dozen, 15; 2 Dozen, 25¢; 100, $1.00
When ordering large quantities place order day in advance
457 14th St. Phone Rich 239-J

BOARD and ROOM
A home-like place for men; good wholesome home-cooked meals; free use of pool table and piano; $5 per week or $20 per month. Mrs. R. R. Case, 217 Bissell avenue. nov14-1mo

SPECIAL
For This Week
PURE SPUN ALUMINUM WARE
$1 Sauce Pans, 2½ qt. 59c
60c Stew Pans 25c
PULSE BROS.
QUALITY GROCERS
2 Phones—Richmond 135 and 136
SIXTH AND MACDONALD

Lemon Home Colony
Under U. S. Government Irrigation: land adapted to alfalfa, oranges, lemons, olives, almonds etc. Subdivided in 5 to 40-acre tracts; $90 per acre; 10% down; 8 years' time for balance; write for booklet. Condon Realty Co., Orland, Cal. n27-1m

The Richmond Branch of the
Berkeley Women's Gymnasium
Meets in Moose hall every Tuesday evening at 7:45 o'clock. Children's classes at 6:30 o'clock. Tuition $2.50 per term of three months. Corrective physical culture, folk dancing and aesthetic dancing. Women visitors welcome.

Richmond Market
510 Macdonald Avenue
Central Market
1124 Macdonald Avenue
O. R. LUDEWIG, Prop.
The Markets of Quality
IF YOU COMPARE OUR PRICES FOR FIRST-CLASS MEATS WITH THE PRICES FOR SOME OF THOSE SATURDAY SPECIALS, YOU WILL FIND THAT IT PAYS YOU TO TRADE AT HOME AND SAVE MONEY.
LEAVE YOUR ORDERS WITH US.
PROMPT DELIVERY
Inquire about our discount system for CASH SALES.
DON'T FORGET THAT THANKSGIVING IS NEARLY HERE—HAVE US SAVE YOU A TURKEY NOW.

Solid comfort
When the rains and cold weather come, be comfort-prepared with a good oil heater.
A gallon of PEARL OIL gives 9 hours of intense, odorless heat.
Prices: $3.75 to $7.75
Perfection Oil Heater
Dealers Everywhere
STANDARD OIL COMPANY
(California)

VIVIAN MARTIN, MOROSCO STAR HEADS FILM PLAY AT RICHMOND

"Her Father's Son" is the clever title of the remarkable Morosco-Paramount photoplay at the Richmond theater today and tomorrow. A poor father and a rich uncle, who has no son, cause the tangle. Frances' father, dying, pledges her to this masquerading—as a boy.

Under her uncle's roof with his daughter Betty as a chum, the deception becomes very amusingly difficult. Many are the hazards and strange carryings on of this whim-social young "man." A youth, who almost shot the old colored retainer; the "boy" who was always disappointing "his" uncle's expectations; the one who dreadfully shocked Betty by guilelessly walking into her boudoir to see the pretty dresses.

This is the youth that bore a remarkable likeness to Betty's girl cousin from St. Louis, a most elusive person, who stole the heart of a gallant young officer visiting the mansion. But into this most fascinating game of hide and seek comes an element that Frances hadn't reckoned upon and which caught her unawares.

Beautiful little Vivian Martin as Frances carries the part with a spirit of mischief that is almost fascinating.

PASTOR'S WIFE HOST TO AID SOCIETY TODAY

Mrs. John C. Gillette, wife of the pastor of the First Methodist church, entertained the Ladies' Aid society of that church at the parsonage this afternoon.

A program followed with the serving of refreshments made the afternoon quite enjoyable.

MOTHER ILL
Mrs. Mary E. Waddell of Madera, mother of J. H. Plate, real estate operator of this city, is reported to be quite sick.

NOTICE OF COMMISSIONER'S SALE ON FORECLOSURE OF MORTGAGE

IN THE SUPERIOR COURT OF THE STATE OF CALIFORNIA, IN AND FOR THE COUNTY OF CONTRA COSTA.

PAUL LANZ, Plaintiff, vs. JAMES H. FULLER, IDA CLARE FULLER (his wife), BERKELEY BANK OF SAVINGS & TRUST COMPANY, a corporation, FIRST NATIONAL BANK OF BERKELEY, CALIFORNIA, a National Banking Association, Defendants.

No. 5674. Dept. 2.

Under and by virtue of an Order of Sale and Decree of Foreclosure issued out of the Superior Court, of the State of California, in and for the County of Contra Costa, on the 31st day of October, 1916, in the above entitled action wherein PAUL LANZ, plaintiff above named, obtained a judgment and a Decree of Foreclosure against JAMES H. FULLER, IDA CLARE FULLER (his wife), BERKELEY BANK OF SAVINGS AND TRUST COMPANY, a corporation, and FIRST NATIONAL BANK OF BERKELEY, CALIFORNIA, a National Banking Association, defendants above named, on the 31st day of October, 1916, which said Decree was on the 31st day of October, 1916, recorded in the office of the Clerk of said Court, in Judgment Book No. 16, at page 188, for the sum of SIX THOUSAND SIX HUNDRED FIFTY-EIGHT and 85-100 DOLLARS ($6,658.85) together with interest thereon at the rate of seven (7) per cent per annum from date of said judgment and accruing costs, I, CLARE D. HORNER, Commissioner appointed by said Court to execute said judgment, am commanded to sell at public auction that certain piece or parcel of land, situate, lying and being in the County of Contra Costa, State of California, and bounded and particularly described as follows, to wit:

Beginning at point on the northern line of Washington Avenue, distant thereon north 46 3-4° East eighty (80) feet from the point of intersection of the eastern line of Potrero Avenue with the said northern line of Washington Avenue as said avenues are shown and designated upon the map hereinafter referred to; running thence North 46 3-4° east along said line of Washington Avenue forty (40) feet; running thence at right angles northwesterly one hundred (100) feet; thence running at right angles southwesterly forty (40) feet; running thence at right angles southeasterly one hundred (100) feet to said line of Washington Avenue and point of beginning.

Being Lot numbered six (6) in Block "M" as designated and delineated upon a certain map now on file in the County Recorder's office at Martinez, Contra Costa County, and known as "Map of Nicholl Subdivision of the Town of Richmond" being a portion of Lot 44 of the San Pablo Rancho, Contra Costa County, California," together with all the singular tenements, hereditaments and appurtenances thereunto belonging or in anywise appertaining, and the reversion and reversions, remainder and remainders and all the rents, issues and profits thereof.

And notice is hereby given that on MONDAY, THE 18TH DAY OF DECEMBER, 1916, at 10 a. m. on that day, at the main entrance of the Court House in the Town of Martinez, County of Contra Costa, State of California, I will, in obedience of said Order of Sale, sell the above described property, together with its appurtenances, or so much thereof as may be necessary to satisfy said judgment, together with interest thereon and costs, to the highest and best bidder for cash, gold coin of the United States.

Dated this 23rd day of November, 1916.

CLARE D. HORNER,
Commissioner appointed by said Court.
Nov. 23Dec1-7-14

NOTICE TO TAXPAYERS

State and County Taxes for the Fiscal Year 1916-1917.

Office of the Collector of State and County Taxes, Martinez.

Notice is hereby given that I have received from the Auditor of Contra Costa County the Duplicate assessment book for the fiscal year 1916-1917, and

1st. That the taxes on all personal property secured by real property, and one-half of the taxes on real property will be due and payable on the

Third Monday in October,

1916, and will be delinquent on the

First Monday in December

next thereafter, at six o'clock p. m., and unless paid prior thereto, fifteen per cent will be added to the amount thereof, and if said one-half be not paid before the

Last Monday in April, 1917

at six o'clock p. m., an additional five per cent will be added thereto. The remaining one-half of the taxes on all real property will be payable on and after the

First Monday in January,

1917, and will be delinquent on the

Last Monday in April,

next thereafter, at six o'clock p. m., and unless paid prior thereto, five per cent will be added to the amount thereof.

2d. That all taxes may be paid at the time the first installment, as herein provided, is due and payable.

3d. That payment of taxes must be made at the office of the Tax Collector, in the town of Martinez.

M. W. COOPER,
Tax Collector of Contra Costa County.

RICHMOND MILK GOOD FOR THE PAST MONTH

Only two milk samples taken from the various restaurants and dairies of this city during the past month were below the usual standard, according to the November milk report which Dr. C. R. Blake has prepared.

Several of the samples have been marked very good which shows the excellent cooperation which the health department is receiving from the hotels and restaurants.

RUNAWAY YOUTH IS TAKEN BY BROTHER

William Wiebolk, 15 years old, thought by the police to be a runaway youth from Eureka, was arrested last night after he and three other young men had spent an hour at the Manhattan hotel, during which time $3.50 was stolen. The youth says he had no part in the theft.

Wiebolk was returned to his brother in San Francisco today.

Subscribe for the Record-Herald.

E. I. DUPONT CO. MAKES BIG POWDER DIVIDEND

The E. I. du Pont de Nemour Powder company declared Wednesday a cash dividend of 1½ per cent regular and 24½ extra, or $26 a share, payable at once. The stock sold ex-dividend Wednesday. At the last quarterly distribution an extra dividend in Anglo-French bonds was declared.

BUYS CAR
Dr. W. W. Fraser has received delivery of a new model Overland touring car.

A Receipt Given Each Purchaser Entitling to a Refund of the Full Amount in Cash Within Three Days Without Question

Does Any Other Sale Offer This?

The California Loan Office Annual Stock Reducing Sale

Commencing Tomorrow Morning at 9 o'clock

AGAIN OFFERS A GUARANTEED OPPORTUNITY OF PURCHASING CHRISTMAS GIFTS OF DIAMONDS AND HIGH GRADE JEWELRY AT BIG REDUCTIONS, WITH

Economy, Reliability and Safety

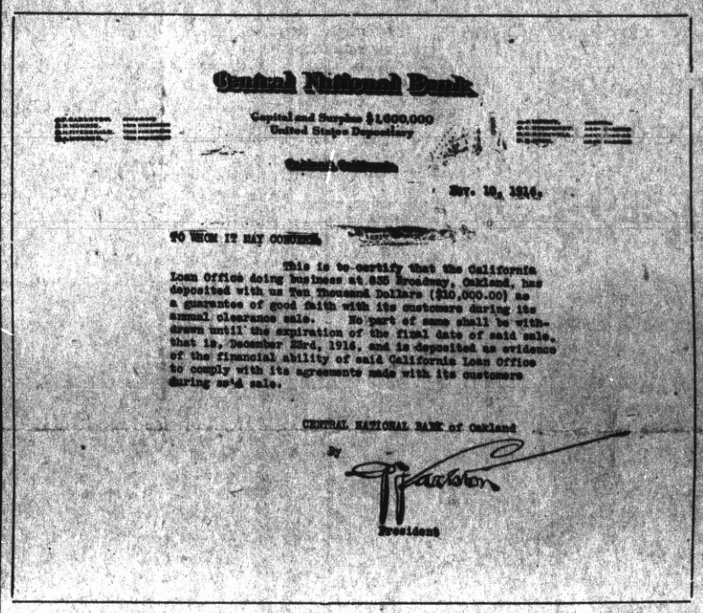
Central National Bank.
Capital and Surplus $1,600,000
United States Depository
Oakland, California
Nov. 10, 1916.
TO WHOM IT MAY CONCERN:
This is to certify that the California Loan Office doing business at 835 Broadway, Oakland, has deposited with us Ten Thousand Dollars ($10,000.00) as a guarantee of good faith with its customers during its annual clearance sale. No part of same shall be withdrawn until the expiration of the final date of said sale, that is, December 23rd, 1916, and is deposited as evidence of the financial ability of said California Loan Office to comply with its agreements made with its customers during said sale.
CENTRAL NATIONAL BANK of Oakland
By
President

A $10,000 DEPOSIT HAS BEEN PLACED IN OAKLAND'S LARGEST BANKING INSTITUTION AS A GUARANTEE THAT WE DO AS WE SAY.

The opportunities we have of obtaining diamonds, watches and high-grade gold jewelry enable us to give exceptional values. OUR OFFER AT THIS SALE IS A POSITIVE GUARANTEE. YOU MUST BE SATISFIED OR YOUR MONEY BACK, IN CASH. We have too much stock. See our daily window display.

WE ARE OAKLAND'S ONLY LEGAL RATE MONEY LENDERS

WE ARE NOT QUITTING—WE DO NOT NEED MONEY

Study These Prices — OPEN EVERY EVENING — **Compare the Values**

Diamonds

$37.50 Solitaire Diamond Ring, now ..$26.45
$16.50 Diamond set in 14-k. Ring, now .$8.45
$85.00 Gentleman's Solitaire Ring, now $63.35
$45.00 Platinum Ring, set with 3-8-carat diamond and sapphires, now $31.70
$100.00 Blue White Solitaire, now $63.45
$8.00 Solid Gold Ring, diamond set $4.85
$10.00 genuine Diamond and Gold Ring $5.35
$175.00 Ladies' all-diamond Banquet Ring, full platinum mounting, now $128.65
$200.00 finest White Diamond, about 1-4 carat, set in any mounting $134.85
$20.00 Solitaire Diamond Ear Screws ..$12.45
$10.00 full cut Diamond Earrings $6.45
$25.00 white fine cut Diamond Earrings, in solid gold settings, now $18.15
$75.00 fine white Cluster Diamond Earrings, with real pearls $52.65
$10.00 and $12.50 solid gold Brooches, set with full cut diamonds $6.15
$5 solid gold Scarf Pins, diamond set .$3.15
$12.50 fine White Diamond Scarf Pin, now $8.15
$35.00 All Platinum Scarf Pin, with finest quality diamonds, in latest designs ..$24.85
$115.00 Solitaire Diamond, fine white color, nearly 7-8-carat $82.35
$7.50 solid gold diamond set Lavallier .$4.65
$10 diamond set solid gold Lavallier ..$6.15
$15.00 solid gold Lavallier and Chain, set with fine white diamond and pearls; see and compare with anything, now $9.65
$50.00 solid gold Lavallier, set with five fine diamonds, including chain, a real value $34.85
$10.00 to $15.00 solid gold Gent's Lockets, set with full cut white diamonds, now $6.85

3A Eastman Folding Kodaks, regular $25.00 grade, with carrying cases, worth $1.50, now $14.85.

Jewelry

$3.50 solid gold birthstone Set Rings ..$1.95
$1.00 and $1.50 solid gold Baby Rings, all kinds and sizes, choice lot, now ..60c
$3.00 solid gold Misses' Seal Rings, now $1.65
$4.50 heavy solid gold hand engraved Seal Rings with large signet tops $2.85
$5.00 Gentlemen's Solid Gold Ring, set with fine grade reconstructed rubies and other birthstones, now $3.10
$5.00 solid gold Lavalliers, with gold neck chains, set with pearls, rubies, sapphires, etc. $3.10
Regular $2.50 filled gold Lavalliers, complete with chain, for this sale only ..$1.55
Baby Neck Chains, with crosses, hearts and round photo lockets, formerly $2, now $1.15
Solid gold Baby Chain and Crosses or Lockets, regular $3.50 value, now ..$2.10
$12.00 Genuine Cameo, set in solid gold frame and neck chain, frames finely engraved $6.85
$4.50 gents' guaranteed gold filled Fobs, engraved patterns $2.85

$2.50 Big Ben Clocks $1.90

$1.75 finest gold filled Child's Bracelet ..$1.10
$3.00 Ladies' and Misses' Bracelets ..$1.65
$5.00 hand engraved 1-20th Gold Bracelets $3.15
$1.50 Gent's Vest Chains in Waldemar or full length patterns, positively guaranteed $1.10
10c filled Collar Buttons .....5 for 25c
14-karat Seamless Solid Gold Wedding Rings, during sale, only .$1.00 per pwt.
$3.00 stone set finest grade Brooches ..$1.95
$3.50 finest gold shell Pocket Knives, now $1.95
$1.00 Seal and Stone Set Cuff Buttons ..45c
$1.00 gold filled and solid gold Scarf Pins 55c
50c Emblem Buttons, all orders 30c

Watches

Ladies'

7-jewel, Guaranteed lever, 20-year gold and finest Bracelet attached $7.95
20-year gold filled Bracelet Watch, guaranteed 15-jewel movement $10.45
14-karat solid gold Bracelet Watch with solid gold Bracelet, reduced to ...$17.85
20-year finest Crescent case with Waltham movement, guaranteed, now $9.15
$30.00 solid gold Watch, Elgin movement now $12.75

GENTLEMEN'S

$10.00 20-year gold case, jeweled American movement, reduced to $4.15
$25.00 17-jewel Waltham, Standard gold, 20-year case, warranted $8.65
$30.00 adjusted 17-jewel Waltham in gold filled case $11.65
$40.00 Howard, 17 jewels, Howard gold filled case $20.65
$50.00 21-jewel Crescent St. Waltham, 20-year gold case $21.40
$50.00 23-jewel Hampden, 25-year case, now $22.95
$65.00 21-jewel Howard, finest Boss 25-year case, reduced to $32.35

$1.50 BOY PROOF Watches 85c

$6.50 Ladies' and Gentlemen's Silk Umbrellas, gold plated and sterling silver, now $4.65
$6.50 to $12 Opera Glasses, now $3.45
$1 Gent's high Grade Tie Clasps 45c
$1.50 Silk Ribbon Fobs, reduced to 65c
$1 Sterling Silver Souvenir Spoons 65c

Mink, Otter, Fox and Coney Furs Reduced to One-Half Regular Prices

LOOK FOR THE NAME

These are only a few items of the hundreds that we offer. Nothing misquoted or misrepresented.

CALIFORNIA LOAN OFFICE
835 BROADWAY
(Southwest Corner of Ninth Street)
OAKLAND - - - - - CALIFORNIA

OAKLAND'S LEGAL RATE PAWNBROKERS

THE STORE FOR EVERYBODY

WATCH THIS SPACE EVERY DAY AND SAVE MONEY

24 Days to Christmas

SANTA CLAUS SENT A WIRELESS SAYING: "I'LL BE AT THE FAIR SATURDAY EVENING, DECEMBER 2nd TO GREET THE CHILDREN."

BOOKS, GAMES, DOLLS, BLOCKS AND TOYS OF ALL KINDS.

SHOP EARLY AND AVOID DISAPPOINTMENT.

Meet Me at **The Fair** Save Money

C. C. OLNEY

Phone Richmond 811 — 731 Macdonald Avenue

T&D RICHMOND THEATRE

FRIDAY AND SATURDAY

MATINEE DAILY 2:15 to 5:00

VIVIAN MARTIN in

"HER FATHER'S SON"

BURTON HOLMES TRAVELOGUE NO. 1077

"BONNY SCOTLAND"

ATHLETIC SERIES NO. 7

Showing World's Champions in Action.

NOTICE TO BIDDERS:

Sealed bids will be received by the Clerk of the City of Richmond, at his office in the City Hall of the City of Richmond, Richmond, California, until December 18, 1916, at 8:00 o'clock p. m. of said day, at which time and place all bids will be publicly opened and read, for the construction of a rock sea-wall adjacent to Municipal Wharf No. 1, Richmond Harbor, on the waterfront at Point Richmond, as described in the contract, plans and specifications for the work on file in the office of the Clerk of the City of Richmond.

All bids must be submitted upon the proposal sheets furnished with the plans and specifications.

All bids shall be subject to all requirements of the contract, specifications, plans, contractor's bonds, and proposal sheets, all of which are hereby referred to and made a part hereof, and all of which are on file with the Clerk of the City of Richmond.

Copies of the notice to bidders, proposal sheets, contract, specifications, plans and contractor's bonds, will be furnished to prospective bidders on application to the office of the Engineer, P. A. Haviland, of Haviland and Tibbetts, Alaska Commercial Building, 310 Sansome Street, San Francisco, California.

A deposit of Five (5) Dollars will be required for each set of plans and specifications, which deposit will be refunded on the return of the plans and specifications in good order.

No unbalanced bids will be accepted.

Each bid shall be accompanied by a certified check, payable to the Clerk of the City of Richmond, for at least ten (10) per cent of the total bid.

The Council reserves the right to reject any or all bids.

(SEAL.) A. C. FARIS,
Dec1-10t Clerk of the City of Richmond.

NOTICE TO BIDDERS:

NOTICE IS HEREBY GIVEN that sealed bids or proposals for the construction of a public convenience station at the intersection of Cutting and Garrard Boulevards and Richmond Avenue, in the City of Richmond, will be received by the Clerk of the City of Richmond, at his office in the City Hall of the City of Richmond, up to the hour of 8 o'clock p. m. of Monday, December 11th, 1916.

Each bid or proposal must be accompanied by a certified check on a responsible bank, equal in amount to at least 10 per cent of the amount of the bid or proposal, made payable to the Clerk of the City of Richmond.

Plans and specifications for said work may be obtained from the said Clerk of the City of Richmond, at his office in the City Hall, upon deposit of Five Dollars ($5.00), which said deposit will be refunded upon the return of said plans and specifications in good order.

The Council of the City of Richmond reserves the right to reject any or all bids.

Dated at the Clerk's office this 1st day of December, 1916.

(SEAL.) Signed: A. C. FARIS,
Dec1-2t Clerk of the City of Richmond.

CARD OF THANKS

To the many kind friends who assisted during the illness and passing of my beloved husband, Thaddeus Binter, I would like to express my heartfelt appreciation. For the many beautiful floral offerings please accept the thanks of a heart-broken widow.

MRS. THADDEUS BINTER
and Daughter Bertha.

Family Groups

There is something particularly pleasing about a group of pictures of the whole family, from Grandma to the youngest tot. The world has seen some notable photographs of royal families. Why not your family for your own pleasure now and later?

There's a Photographer in your town

De Luxe Studio, 611 Macdonald

COAL

Draying and Storage

PILLOW BROS.

705 Macdonald Ave Phone 91

S·N·WOOD & CO.

14TH & WASHINGTON - OAKLAND
4TH & MARKET-SAN FRANCISCO

You haven't bought that

New Suit or Overcoat

--and there is such a splendid variety, too, at S. N. Wood & Co.

$15, $20, $25

This is dress-up time for most men—and you belong in the ranks yourself. Get a new suit—a Pinch Back—a double breaster—an English model—or, if you prefer—a conservative cut. And it's overcoat time for everybody. $15 will buy a world of warmth and style here—and splendid service, too.

Others $20 to $40

Buy Plenty of Shirts before the price goes up.

Buy Neckwear--Christmas is Coming

95c Shirts

The wise man will lay in a supply of shirts now while they are obtainable at a price as low as this. Who knows what the future has in store. French cuffs, negligee model in stripes of every shade.

Candy free for the kiddies.

Neckwear 50c

Buy a bunch of neckties—we'll put each one in separate holiday box—and you can give them for Christmas. Nothing more appropriate—and certainly no better varieties anywhere than ours.

Open Every Saturday Evining

There are about 50 Sets of this fine American make

SEMI-PORCELAIN

DINNERWARE

42 PIECES TO THE SET

Special Price $5.75

$1.00 per Month

No Telephone Orders Accepted

6 Cups and Saucers.
6 each Dinner, Lunch, Breakfast and Butter Plates.

One each, large Platter, Vegetable Dish, Covered Gravy Boat, Tureen and Sauce Boat.

Breuner's OAKLAND

A beautiful white ground, with a rich blue band, in a copy of a favorite Haviland pattern.

Capwells Early monning shopping will prove the most satisfactory from now until Christmas Capwells

Time to Begin Christmas Shopping In Earnest

Busier and busier the days are growing in this store. The Christmas spirit of cheerfulness and good will pervades it from Basement to Roof Garden. Gift things are showing everywhere. Happy faces with the Christmas light in them, people eagerly discussing gifts, Santa Claus meeting the children in Toyland—all make this the brightest, the best, the most welcoming and satisfactory Christmas store in Oakland.

A Wonderful Array of Toys and Dolls

Attracting Throngs of Children

And small wonder, for one can look without tiring. There is something new, something surprising and cheerful at every turn. Thousands of Toys at reasonable prices.

Sandy Andys—50c to $1.25; Meccano—$1.00 to $14.00. And see the other construction toys all attractively priced.

Dolls—hundreds of them dressed and undressed—25c to $10.50.

STUFFED ANIMAL ZOO

Big animals and little animals, animals that are quiet and animals that are noisy.

See the Woolly Tiger—a 1916 novelty. So wild and ferocious that he appears to have just stepped out of the jungle, 65c to $1.75.

WEAVING LOOM

A gift that little girls will like. It will actually weave. Gives a practical illustration of the making of fabrics. Complete—75c.

EDUCATIONAL GAMES

In a very complete assortment. Clay Modeling, Sewing Cards, Basket Weaving, Stick Laying, Bead Stringing, Embroidery, Dressmaking, Furniture, Houses and Automobiles in parts to assemble—25c to $1.50.

SANTA CLAUS WILL BE HERE TOMORROW TO DISTRIBUTE GIFTS TO HIS LITTLE CALLERS

Come and see Jolly Old Kris Kringle tomorrow. He will be in his Toyland home in the afternoon and evening.

WHEN TIRED OF SHOPPING PLAN TO LUNCH OR DINE IN

Tip Top Inn

A la carte menu or 50c table d'hote dinner.

SUITS For Stout Women

Reduced For Clearance

All of our suits in the larger sizes for stout women have now been reduced for clearance.

Splendid serges, gabardines, whipcords and broadcloths, made in tailored and semi-fancy styles.

Colors navy, black, brown, green and taupe. Very clever styles, designed especially for the large figures in styles that are most becoming. Sizes 43 to 51 bust measure.

Regular prices $29.50 to $57.50.

Sale Prices $25.00 to $38.50

Saturday Is Always Children's Day

Balloons Given Away With Purchases

FUR SETS FOR CHRISTMAS GIFTS

Delight the little girl by giving her a fur set for Christmas. Your choice of Tippet, Angora, Iceland Fox, Tiger Coney, Rabbit, Red Fox, Brook Minx, Black Squirrel. Muffs are flat or round, scarfs with heads or tassels.

From $1.95 to $9.95

A New Dress For the Christmas Party

FROM $1.95 to $9.95

Beruffled and frilled party dresses in dainty evening and afternoon shades. Made of taffeta, chiffon and fancy chiffon in styles that are chic and becoming. Sizes 8 to 14 years. Prices—$8.50 to $16.50.

GIRLS' WHITE DRESSES

Attractively fashioned for girls of 8 to 14 years. Exquisitely trimmed with dainty laces, embroidery, insertions and some with hand embroidery—many different styles. Priced from—$2.50 to $12.50.

Children's Silk and Velvet Hats

Becoming little hats in white, pink, blue and the darker colors, prettily trimmed with fur, ribbons and ribbon flowers. From $2.50 to $6.50.

Pre-Holiday Sale of Neckwear

50c and 65c LAWN AND ORGANDIE COLLARS AND SETS, SPECIAL 35c

Pretty lawn and organdie collars and sets in roll, flat and pleated effects, finished with hemstitching of folds and some with touches of hand embroidery. A good holiday special.

$1.00 BROADCLOTH COLLARS—65c

These very popular broadcloth collars in flat and roll effects, finished with rows of white or colored hemstitching. Splendid value.

$1.35 and $1.50 BROADCLOTH COLLARS—95c

The season's favorite collars with insets of colored broadcloth and some with the corners showing embroidery in colors. In attractive square back effects.

$2.25 BROADCLOTH COLLARS—NOW $1.50

Flat and circular broadcloth collars, some with scalloped edges and embroidered dots, others with embroidery in colors in the corners. A noteworthy sale item.

Neckwear Department, First Floor.

Sturmo-Leather Coats Reduced

These fashionable Coats in three-quarter and full length, some trimmed with plush, others self trimmed. Fine for motoring or rain. Lined with silk and very smart in style. Colors green, brown and black.

Original Prices—$29.50 to $52.50
Sale Prices—$19.50 to $42.50

Make Capwells Your Christmas Store

Capwells

Clay, Fourteenth and Fifteenth Streets

If You Can't Come In Person Send Us Your Mail Orders